

Higher Love

Words and Music by
STEVE WINWOOD and WILL JENNINGS
Arranged by ROGER HOLMES

FLUNKY ROCK (♩ = 96)

5

Alto Sax 1
Alto Sax 2
Tenor Sax 1
Tenor Sax 2
Baritone Sax

Trumpet 1
Trumpet 2
Trumpet 3
Trumpet 4

Trombone 1
Trombone 2
Trombone 3
Trombone 4

Guitar
Piano

Bass
Drums
Auxiliary Percussion (opt.)

(TABS - PLAY AND TIME OUTS)

(PLAY AND TIME OUTS)

(PLAY AND TIME OUTS)

(IF EXTRA PLACES AVAILABLE: AD LIB LATINO FIGURES)

1 2 3 4 5 6 7 8

HIGHER LOVE
07475151 / Rev. 1

Alto Sax 1
Alto Sax 2
Tenor Sax 1
Tenor Sax 2
Baritone Sax

(TRPS. - PLAY BOTH TIMES)

(TRPS. - PLAY BOTH TIMES ONLY)

Trumpet 1
Trumpet 2
Trumpet 3
Trumpet 4

(TRBNS. - PLAY BOTH TIMES)

Trombone 1
Trombone 2
Trombone 3
Trombone 4
Guitar

Piano
Bass

Drums
Auxiliary Percussion (opt.)

21

Alto Sax 1
Alto Sax 2
Tenor Sax 1
Tenor Sax 2
Baritone Sax

Trumpet 1
Trumpet 2
Trumpet 3
Trumpet 4

Trombone 1
Trombone 2
Trombone 3
Trombone 4

Guitar

Piano

Bass

Drums
Auxiliary Percussion (opt.)

HIGH SCHOOL
07475153/14.3

17

18

19

20

21

22

23

24

Alto Sax 1
Alto Sax 2
Tenor Sax 1
Tenor Sax 2
Baritone Sax

Trumpet 1
Trumpet 2
Trumpet 3
Trumpet 4

Trombone 1
Trombone 2
Trombone 3
Trombone 4

Guitar

Piano

Bass

Drums

Auxiliary Percussion (opt.)

Alto Sax 1
 Alto Sax 2
 Tenor Sax 1
 Tenor Sax 2
 Baritone Sax
 Trumpet 1
 Trumpet 2
 Trumpet 3
 Trumpet 4
 Trombone 1
 Trombone 2
 Trombone 3
 Trombone 4
 Guitar
 Piano
 Bass
 Drums
 Auxiliary Percussion (opt.)

THIS SECTION CAN BE REHEARSED FOR SOLO SOLOS

END SOLO

Alto Sax 1
Alto Sax 2
Tenor Sax 1
Tenor Sax 2
Baritone Sax

Trumpet 1
Trumpet 2
Trumpet 3
Trumpet 4

Trombone 1
Trombone 2
Trombone 3
Trombone 4
Guitar

Piano
Bass
Drums
Auxiliary Percussion (opt.)

Alto Sax 1
Alto Sax 2
Tenor Sax 1
Tenor Sax 2
Baritone Sax

Trumpet 1
Trumpet 2
Trumpet 3
Trumpet 4

Trombone 1
Trombone 2
Trombone 3
Trombone 4

Guitar

Piano

Bass

Drums
Auxiliary Percussion (opt.)

Higher Love

ALTO SAX 1

Words and Music by
STEVE WINWOOD and WILL JENNINGS
Arranged by *ROGER HOLMES*

FLUNKY ROCK

07475150

ALTO SAX 1

(2.)

29 30 31

32 33 34 35

36 37 38 39

40 SOLO *EM!* 41 42

43 44 45 46 47 48 48-49 2

50 *mf* 51 52

53 54 55 56

57 *f* 58 59 60

61 62 63

64 65 66 67

Higher Love

ALTO SAX 2

Words and Music by
STEVE WINWOOD and WILL JENNINGS
Arranged by ROGER HOLMES

FUNKY ROCK

3

07475150

© 1986, 1991 F.S. MUSIC LTD. (PRS)/WILLIN' DAVID MUSIC/BLUE SKY RIDER SONGS (BMI)
All rights on behalf of F.S. MUSIC LTD. administered by WARNER-TAMERLANE PUBLISHING CORP.
All Rights Reserved

ALTO SAX 2

(2.)

24 30 31

32 33 34 35

36 37 38 39

40 41-43 3

44 45-46 2

47 48 *mf*

51 52

53 55 56

57 58 59 60

61 62 63

64 65 66 67 *ff*

Higher Love

TENOR SAX 1

Words and Music by
STEVE WINWOOD and WILL JENNINGS
Arranged by ROGER HOLMES

FUNKY ROCK

© 1986, 1991 F.S. MUSIC LTD. (PRS)/WILLIN' DAVID MUSIC/BLUE SKY RIDER SONGS (BMI)
All rights on behalf of F.S. MUSIC LTD. administered by WARNER-TAMERLANE PUBLISHING CORP.
All Rights Reserved

07475150

TENOR SAX 1

(2.)

29 30 31

32

32 33 34 35

36 37 38 39

40

40 41-43

3

44 45-46 47

2

48-51

4

52 *mf* 53 54 55 56 57 *f*

58 *f* 59 60 61

58

62 63 64 65

66 67 68 69 *ff*

Higher Love

TENOR SAX 2

Words and Music by
STEVE WINWOOD and WILL JENNINGS
Arranged by ROGER HOLMES

FUNKY ROCK

© 1986, 1991 F.S. MUSIC LTD. (PRS)/WILLIN' DAVID MUSIC/BLUE SKY RIDER SONGS (BMI)
All rights on behalf of F.S. MUSIC LTD. administered by WARNER-TAMERLANE PUBLISHING CORP.
All Rights Reserved

07475150

TENOR SAX 2

(2.)

Higher Love

BARITONE SAX

Words and Music by
STEVE WINWOOD and WILL JENNINGS
Arranged by ROGER HOLMES

FUNKY ROCK

07475150

© 1986, 1991 F.S. MUSIC LTD. (PRS)/WILLIN' DAVID MUSIC/BLUE SKY RIDER SONGS (BMI)
All rights on behalf of F.S. MUSIC LTD. administered by WARNER-TAMERLANE PUBLISHING CORP.
All Rights Reserved

BARITONE SAX

(2.)

29 30 31

32 33 34 35

36 37 38 39

40 41-43

44 45-46 47

48 49 50 51 52 *mf* 53

54 55 56 57 58 59 60

61 62 63

64 65 66 67 *ff*

Higher Love

TRUMPET 1

Words and Music by
STEVE WINWOOD and WILL JENNINGS
Arranged by ROGER HOLMES

FUNKY ROCK

4 5
1-4 5-8

(PLAY 2ND TIME ONLY
(IN STAND))

9 10 11 12
mp mf

13 (PLAY BOTH TIMES)

13 14 15
mf

16 17 18 19
mf

20 21 22
mf

23 24 25
f

26 27 28
f

29 30 31
f

© 1986, 1991 F.S. MUSIC LTD. (PRS)/WILLIN' DAVID MUSIC/BLUE SKY RIDER SONGS (BMI)
All rights on behalf of F.S. MUSIC LTD. administered by WARNER-TAMERLANE PUBLISHING CORP.
All Rights Reserved

07475150

TRUMPET 1

32

40

48

58

Higher Love

TRUMPET 2

Words and Music by
STEVE WINWOOD and WILL JENNINGS
Arranged by ROGER HOLMES

FUNKY ROCK

4

5

4

1-4

5-8

(PLAY 2ND TIME ONLY
(IN STAND))

9

10

11

12

mp

mf

(13) (PLAY BOTH TIMES)

13

14

15

16

mf

17

18

19

20

mf

21

22

23

24

mf

25

26

27

28

f

29

30

31

32

f

33

34

35

36

f

32

TRUMPET 2

40

44

48

51

56

60

64

Higher Love

TRUMPET 3

Words and Music by
STEVE WINWOOD and WILL JENNINGS
Arranged by ROGER HOLMES

FUNKY ROCK

(PLAY 2ND TIME ONLY
(IN STAND))

(13) (PLAY BOTH TIMES)

TRUMPET 3

32

40

48

58

Higher Love

TRUMPET 4

Words and Music by
STEVE WINWOOD and WILL JENNINGS
Arranged by ROGER HOLMES

FUNKY ROCK

4 5
1-4 5-8

(PLAY 2ND TIME ONLY
(IN STAND))

9 mp 10 11 mf 12

13 (PLAY BOTH TIMES)

13 mf 14 15 16

17 18 19 20

21 mf 22 23 24

25 26 27 28

29 30 31

32 33 34

32

TRUMPET 4

40

48

58

Higher Love

TROMBONE 1

Words and Music by
STEVE WINWOOD and WILL JENNINGS
Arranged by ROGER HOLMES

FUNKY ROCK

07475150

© 1986, 1991 F.S. MUSIC LTD. (PRS)/WILLIN' DAVID MUSIC/BLUE SKY RIDER SONGS (BMI)
All rights on behalf of F.S. MUSIC LTD. administered by WARNER-TAMERLANE PUBLISHING CORP.
All Rights Reserved

TROMBONE 1

32

32 33 34 35

40

36 37 38 39

41-43

48

44 49 50 51

52 53 54 55

58

56 57 58 59

60 61 62 63

64 65 66 67

Higher Love

TROMBONE 2

Words and Music by
STEVE WINWOOD and WILL JENNINGS
Arranged by ROGER HOLMES

FUNKY ROCK

4

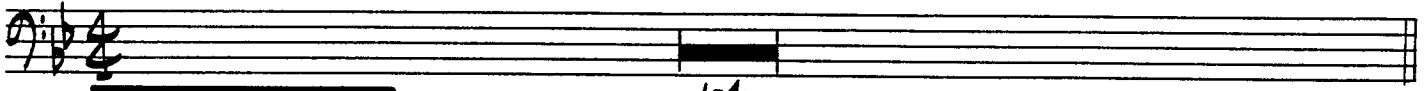

5 (PLAY 2ND TIME ONLY)

13 (PLAY BOTH TIMES)

21

(1.)

(2.)

07475150

© 1986, 1991 F.S. MUSIC LTD. (PRS)/WILLIN' DAVID MUSIC/BLUE SKY RIDER SONGS (BMI)
All rights on behalf of F.S. MUSIC LTD. administered by WARNER-TAMERLANE PUBLISHING CORP.
All Rights Reserved

TROMBONE 2

32

40

48

58

07475150/14.2

Higher Love

TROMBONE 3

Words and Music by
STEVE WINWOOD and WILL JENNINGS
Arranged by ROGER HOLMES

FUNKY ROCK

4

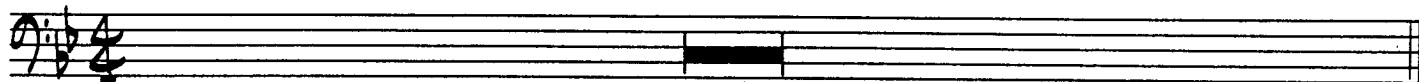

5 (PLAY 2ND TIME ONLY)

1-4

13 (PLAY BOTH TIMES)

21

(1.)

(2.)

07475150

© 1986, 1991 F.S. MUSIC LTD. (PRS)/WILLIN' DAVID MUSIC/BLUE SKY RIDER SONGS (BMI)
All rights on behalf of F.S. MUSIC LTD. administered by WARNER-TAMERLANE PUBLISHING CORP.
All Rights Reserved

TROMBONE 3

32

40

48

58

Higher Love

TROMBONE 4

Words and Music by
STEVE WINWOOD and WILL JENNINGS
Arranged by ROGER HOLMES

FUNKY ROCK

4

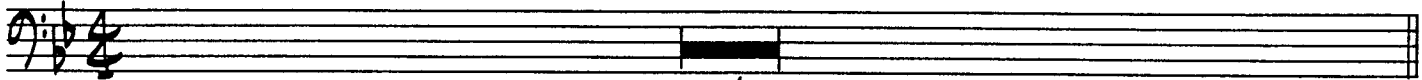

5 (PLAY 2ND TIME ONLY)

13 (PLAY BOTH TIMES)

21

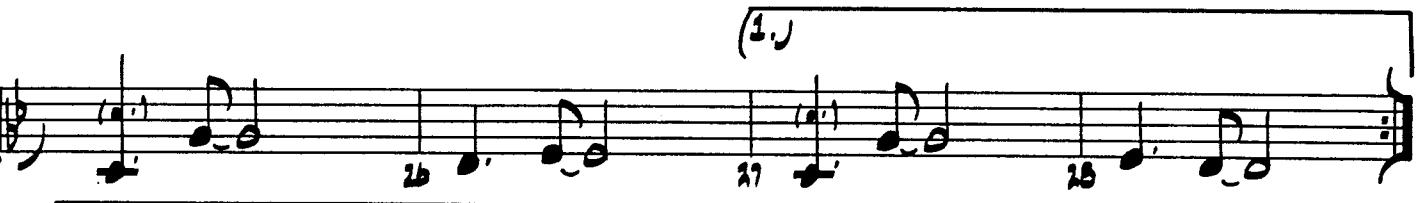

07475150

32

TROMBONE 4

40

48

58

07475150/14.2

Higher Love

GUITAR

Words and Music by
STEVE WINWOOD and WILL JENNINGS
Arranged by ROGER HOLMES

FUNKY ROCK

5 PLAY 2ND TIME ONLY
5 mf Eb Bb Ab2 Bb Ab2 Eb Cm7 Bb
9 Eb Bb Ab2 Bb Ab2 Eb Bb F
13 (PLAY BOTH TIMES)
13 F (STRUM FUNKY 16THS) Gm1 F Dm1 Eb
17 F Eb Bb F Dm1 Gm1
21 Eb Bb F Gm1 2
21 (CONT. 16THS) 22 23 24
25 26 (1.) Eb Bb Gm1 F
29 (2.) Eb Bb Gm1 F Eb MA7/F F

07475150

GUITAR

32 *GMI* *GMI F EbMA7* *F GMI7* *GMI F EbMA7* *EbMA7 F GMI7*

32 33 34 35

FSUS *EbMA7* *F GMI* *FSUS* *EbMA7*

36 37 38 39

40 *GMI* **2**

40 41 42 43

mf

44 **2** **2**

45 46 47

48 (Comp) *F* *Eb*

48 49 50 51

Eb GMI7 Ab Eb GMI Eb Bb F

52 53 54 55

N/2 **58** *Eb Bb F GMI*

56 57 58 59

f **2** **2**

60 61 62 63

Eb Bb GMI F Eb Cm7/F F Bb N/C

64 65 66 67

ff

Higher Love

BASS

Words and Music by
STEVE WINWOOD and WILL JENNINGS
Arranged by ROGER HOLMES

FUNKY ROCK

4

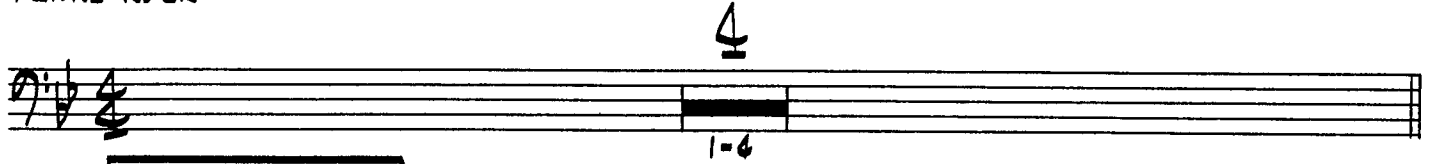

5 (PLAY AND TIME ONLY)

(PLAY BOTH TIMES)

13

21

07475150

BASS

32

Chords: Gmi¹¹, Gmi, F, EbMA⁷, F, Gmi⁷, Gmi, F, EbMA⁷, EbMA⁷, F, Gmi¹¹, FSUS, EbMA⁷, F, Gmi¹¹, FSUS, EbMA⁷

40

Chord: Gmi

mf

48

Chords: F, Eb, Eb, Gmi⁷, Ab, Eb, Gmi, Eb, Bb, F

58

Chords: Eb, Bb, F, Gmi, Eb, Bb, F, Gmi, Eb, Bb, Gmi, F, Eb, Cm⁷/F, F, Bb

N/C

ff

Higher Love

PIANO

Words and Music by
STEVE WINWOOD and WILL JENNINGS
Arranged by ROGER HOLMES

FUNKY ROCK

07475150

Piano

Piano

Piano

Higher Love

DRUMS

Words and Music by
STEVE WINWOOD and WILL JENNINGS
Arranged by ROGER HOLMES

FUNKY ROCK

07475150

© 1986, 1991 F.S. MUSIC LTD. (PRS)/WILLIN' DAVID MUSIC/BLUE SKY RIDER SONGS (BMI)
All rights on behalf of F.S. MUSIC LTD. administered by WARNER-TAMERLANE PUBLISHING CORP.
All Rights Reserved

DRUMS

32

Measures 61-63: Continuation of the drum pattern.

Higher Love

AUXILIARY PERCUSSION

Words and Music by
STEVE WINWOOD and WILL JENNINGS
Arranged by ROGER HOLMES

FUNKY ROCK

(IF EXTRA PLAYERS AVAILABLE: AD LIB LATIN FIGURES)

07475150